

Historic, Archive Document

Do not assume content reflects current scientific knowledge, policies, or practices.



Mixed Iris Collections

- Collection No. 1—15 in 5 assorted colors, prepaid\$1.00
 Collection No. 2—50 in 10 assorted colors, prepaid 2.50
 Collection No. 3—100 in 10 or more assorted colors
 prepaid 4.50
 Collection No. 4—Mixed standard varieties for border
 or mass planting. F. O. B. our station
 \$2.00 per 100; \$17.50 per 1000

MISH-A-MISH GARDENS

L. L. MILARCH, Proprietor

Copemish - - - Michigan



JACK AND THE BEANSTALK, AND HOW I BECAME A GLAD FAN

In the fall of 1920 I got acquainted with Mr. C. W. Wood, the introducer of the gladiolus industry into our community. After paying him several visits, and spending hours and days discussing the beautiful blooms, I purchased my first stock from him. Through the courtesy of Mr. and Mrs. Wood I was induced to grow gladiolus bulbs commercially.

It was a long winter for me to wait for spring to come. Finally the time had come when I was to make my try at the new enterprise. My enthusiasm and ambition had got to its height. Mrs. Wood suggested planting a castor bean in my garden to eradicate the moles. After all was planted I continuously cared for the garden.

Time passed, very quickly blooms began to appear, the castor bean took possession of the garden. I fed it liquid manure and Nitrates. At the end of the season this bean stalk had gained the height of thirteen feet and eight inches. Having decided to keep this stalk, I cut it close to the ground and laid it away. The stalk is still ten feet and two inches tall. My youngest son is named Jack, he was five years old last summer, I decided to have a real Jack and the beanstalk, so I had this photo taken, the bean stalk was grown in 1921, the year of many happy moments and the dawn of a new enterprise to our gardens. Years have never been long enough to accomplish my ambition. If you want to spend many happy moments and have time pass quickly get into the glad game.



IRIS

This list includes the intermediate, early and late bearded flag Iris. Every collection should have some of each of the three, to prolong the blooming season. Every variety listed is distinct and fine. The number before the name denotes the rating, 100 being perfect; S. means standards or upper petals; F. means falls or lower petals. Each and dozen lots prepaid; 100 lots F. O. B. 25 at the 100 rate. Also date of blooming spring of 1928.

EARLY BEARDED GERMAN FLAG IRIS

- 78—**Amas.** A handsome grand flower, S, rich blue, F, violet. Bloomed June 1. Each 10c; 3 for 24c; 6 for 35c; doz. 60c; 100 \$3.00.
- 78—**Dorothea.** S. and F. robin egg blue. Bloomed June 1. Each 10c; 3 for 24c; 6 for 35c; doz. 60c; 100 \$3.00.
- 85—**Firmament.** (Grochner, 1920) F. turquoise blue, S. violet purple, orange beard, large flower, one of the finest early Irises. Bloomed June 1. Each 15c; 3 for 35c; 6 for 55c; doz. 95c; 100 \$5.00.
- 76—**Florintena Alba.** S. and F. a silvery white large flower. Bloomed June 1. Each 10c; 3 for 24c; 6 for 35c; doz. 60c; 100 \$3.00.
- 78—**Orriflamma.** S. light blue, F. rich violet purple, fragrant. Bloomed June 6. Each 15c; 3 for 35c; 6 for 55c; doz. 95c; 100 \$5.00.

INTERMEDIATE AND LATE

- 94—**Ambassador.** F. deep red violet, S. lavender, one of the best. Bloomed June 16. Each 25c; 3 for 60c; 6 for 95c; doz. \$1.50; per 100 \$7.00.
- 94—**Bellerine.** S. light blue; F. deeper blue. Very sweet scented. Bloomed June 16. Each 25c; 3 for 60c; 6 for 95c; doz. \$1.50.
- 80—**Colonel Candelot.** S. smokey copper; F. crimson. Bloomed June 14. Each 15c; 3 for 35c; 6 for 55c; doz. 95c; per 100 \$5.00.
- 86—**Cluny.** (Vil, 1920) S. pale lilac blue, F. deeper blue. Bloomed June 16. Each 25c; 3 for 60c; 6 for 95c; doz. \$1.50.
- 87—**Crusader.** S. light violet blue, F. darker blue, fragrant. Bloomed June 14. Each 25c; 3 for 60c; 6 for 95c; doz. \$1.50; per 100 \$7.00.
- 86—**Ed. Michael.** S. rosy mauve, F. deeper mauve, with red border, a shy bloomer but one of the best red Irises. Bloomed June 14. Each 25c; 3 for 60c; 6 for 95c; doz. \$1.50; per 100 \$7.00.
- 78—**Eldorado.** S. yellowish bronze, F. bright violet purple. June 16. Each 15c; 3 for 35c; 6 for 55c; doz. 95c; per 100 \$5.00.
- 85—**Gertrude.** Clear dark blue, quite early. Bloomed June 12. Profuse bloomer. Each 15c; 3 for 35c; 6 for 55c; doz. 95c; per 100 \$5.00.
- 74—**Hiawatha.** S. pale lavender flushed rose, F. royal purple. Bloomed June 8. Each 10c; 3 for 24c; 6 for 35c; doz. 60c; per 100 \$3.00.
- 71—**Innocenza.** S. and F. fine waxey white. Bloomed June 14. Each 10c; 3 for 24c; 6 for 35c; doz. 60c.
- Julius Caesar.** S. Yellow, F. maroon. Bloomed June 14; Each 15c; 3 for 35c; 6 for 55c; doz. 95c; per 100 \$5.00.
- 87—**King of Iris.** S. yellow, F. maroon bordered yellow. Bloomed June 14. Each 15c; 3 for 35c; 6 for 55c; doz. 95c; per 100 \$5.00.
- 87—**Leda.** Ex. fine variety, (not Farr's) a pink Mme. Chereau. Bloomed June 16. Each 25c; 3 for 60c; 6 for 95c; doz. \$1.50; per 100 \$7.00.
- 93—**Lieut. A. Williamson.** S. lavender violet, F. velvety royal purple, large flower, tall spike. Bloomed June 10. Each 25c; 3 for 60c; 6 for 95c; doz. \$1.50; per 100 \$7.00.
- 89—**Lewis Strowbridge.** S. bright violet, F. blue violet and rose, B. June 18. Each 15c; 3 for 35c; 6 for 55c; doz. 95c; per 100 \$5.00.
- 82—**Lohengren.** Silvery mauve, large flower. Bloomed June 10. Each 15c; 3 for 35c; 6 for 55c; doz. 95c; per 100 \$5.00.
- 91—**Magnifica.** S. bright sky blue, F. long deep reddish, violet and brown. Bloomed June 16. Each 50c; 3 for \$1.10.
- 75—**Miss E. Eardley.** S. yellow, F. madder red bordered yellow. Bloomed June 22. Each 15c; 3 for 35c; 6 for 55c; doz. 95c; per 100 \$5.00.
- 86—**Mme. Chereau.** White, frilled with lavender border. Bloomed June 14. Each 15c; 3 for 35c; 6 for 55c; doz. 95c; per 100 \$5.00.
- 84—**Monsignor.** S. crimson and lavender, F. rich crimson bordered lavender. Bloomed June 22. Each 15c; 6 for 55c; doz. 95c; 100 \$5.00.
- 90—**Mother of Pearl.** S. and F. pale bluish lavender. Bloomed June 14. Each 25c; 3 for 60c; 6 for 95c; doz. \$1.50
- 68—**Mrs. H. Darwin.** Charming free flowering white. Bloomed June 12. Each 10c; 3 for 24c; 6 for 35c; doz. 60c; per 100 \$3.00.



- 87—**Opera.** S. bright rich pansy violet, F. violet purple. Bloomed June 16. Each 50c; 3 for \$1.10.
Pallida Speciosa. Rich lavender purple, very hardy and strong grower, 3 feet, a good landscape variety, profuse bloomer. Bloomed June 10. Each 10c; 6 for 35c; doz. 60c; 100 \$2.50.
- 79—**Parisiana.** Odd, a mingling of lavender pink. Bloomed June 14. Each 15c; 3 for 35c; 6 for 55c; doz. 95c; 100 \$5.00.
- 77—**Pocohontas.** Mme. Chereau type, larger and whiter flower, one of Farr's, good one, should be rated higher. Bloomed June 14. Each 15c; 3 for 35c; 6 for 55c; doz. 95c; per 100 \$5.00.
- 83—**Prosper Laguire.** S. copper crimson, F. deeper. Bloomed June 14. Each 15c; 3 for 35c; 6 for 55c; doz. 95c; 100 \$5.00.
- 72—**Prince Victoria Louise.** S. sulphur yellow, F. rich plum. Bloomed June 12. Each 15c; 3 for 35c; 6 for 55c; doz. 95c; 100 \$5.00.
- 84—**Quaker Lady.** S. smoky lavender with rich golden yellow at base, F. soft lavender with lemon yellow haft, rich orange beard, beautiful. Each 15c; 3 for 35c; 6 for 55c; doz. 95c; 100 \$5.00. Bloomed June 14.
- 93—**Queen Caterina.** Pale lavender violet, self color. Bloomed June 14. Each 50c; 3 for \$1.10.
- 74—**Queen of May.** Lilac pink, one of the finest pink. Bloomed June 10. Each 15c; 3 for 35c; 6 for 55c; doz. \$1.00; 100 \$5.00.
- 84—**Rhine Nixie.** S. white, F. violet purple. Bloomed June 16. Each 15c; 3 for 35c; 6 for 55c; doz. 95c; 100 \$5.00.
- 80—**Sherwin Wright.** S. and F. golden yellow. Bloomed June 10. Each 15c; 3 for 35c; 6 for 55c; doz 95c; 100 \$5.00.
- 78—**Swatara.** (Farr, 1918) S. lobelia blue suffused bronze, F. bright violet. Beard yellow. One of the best of the older Farr varieties, very hardy and clean grower, bloomed June 14. Each 15c; 3 for 35c; 6 for 55c; doz. 95c; per 100 \$5.00.
- 80—**Violacea Grandiflora.** S. and F. clear violet, large flower, vigorous and profuse bloomer. Bloomed June 18. Each 15c; 6 for 55c; doz. 95c; 100 for \$5.00.

MIXED IRIS COLLECTION

Here is a very fine mixed; no cheap or inferior varieties, only standard and high rated stock finds a place in this collection. Labels get lost or plants mislaid and these are put in those mixed. Many times you get one plant that is worth the price of the whole collection. Your opportunity while they last.

Collection No. 1—15 in 5 assorted colors, prepaid\$1.00
Collection No. 2—50 in 10 assorted colors, prepaid 2.50
Collection No. 3—100 in 10 or more assorted colors
prepaid 4.50
Collection No. 4—Mixed standard varieties for border or mass planting. F. O. B. our station
\$2.00 per 100; \$17.50 per 1000

SELECTION

You will see the blooming dates the Spring of 1928, as they came into bloom, continuing from one to two weeks according to weather conditions. In making your selection accordingly you can enjoy the beautiful Iris flowers for a whole month with a limited investment.

CULTURE

Any good rich porous soil will do. If not, work in a handful of bone dust around each plant. Use no fresh manures of any kind. Do not plant these Iris in low wet soil.

PLANTING

We have had good results in transplanting irises any time in the growing season. Set the plants so the rhizomes are about level with the ground.



GLADIOLI

SPECIAL GLADIOLUS COLLECTION

Collection No. 1—300 $\frac{3}{4}$ in. and up in 25 different colors for \$2.95.

Collection No. 2—125 small blooming size of many colors for \$1.00.

Collection No. 3—500 bulblets in many assorted colors, and three medium blooming size bulbs, for 25c.



Figures in first two columns are for 100 unless otherwise stated. The last column is for bulblets.

	1 in. up	under ½ in.	per M
Alice Tiplady, orange	\$2.00	\$.75	\$1.00
Albania, white	3.00	1.50	3.00
American Beauty, D. pink	3.00	1.50	2.00
Byron Hulo, bluish purple	3.00	1.50	2.00
Byron L. Smith, lavender pink	3.00	1.50	2.00
Capt. Boynton, L. lavender	3.00	1.50	2.00
Chatteau Thiere, orange red	3.00	1.50	2.00
Crimson Glow, red	2.00	.75	1.00
Crinkles, D. peach	4.00	2.00	2.50
Brococephalus, wild, an oddity	2.00		
Dr. Bennett, bright red	ea. .10	per 100—	1.00
Dr. Moody, lavender	ea. .50	per 100—	1.00
Dr. Van Fleet, rose pink	ea. .10	dz.1.00	1.00
Duchess of York, bluish purple	4.00	2.00	2.50
Early Sunrise, L. red	4.00	2.00	2.50
Elizabeth Tabor, pink, with blotch ...	3.00	1.50	2.00
Evelyn Kirtland, rose pink	3.00	1.50	2.00
Golden Eagle, yellow	ea. .10	dz.1.00	
Gov. Hanley, D. red	3.00	1.50	2.00
Jack London, salmon pink	3.00	1.50	2.00
Jane Adams, lavender	ea. .10	dz.1.00	
Jewell, orchid	2.00	.75	1.00
L. Immaculee, pure white	3.00	1.50	2.00
Le M. Foch, lavender pink	1.50	.60	.80
Longfellow, L. pink	4.00	2.00	2.50
Louise, lavender	ea. .10	dz.1.00	1.00
Mrs. F. King, D. pink	2.00	.75	1.00
Mrs. Dr. Norton, pink and yellow	3.00	1.50	2.00
Mrs. F. Pendleton, pink with blotch ...	2.00	.75	1.00
Mrs. F. C. Peters, rose lilac	ea. .10	dz.1.00	
1910 Rose, rich rose	2.00	.75	1.00
Orange Queen, orange	ea. .10	dz.1.00	2.50
Persia, nearly black	3.00	1.50	2.00
Pfizer's Triumph, large red	ea. .50		
Primulina, Species, wild yellow	ea. .05	dz. .50	
Prince of Wales, salmon	2.00	.75	2.00
Purple Glory, maroon	4.00	2.00	2.50
Richard Diener, red	ea. .10	dz.1.00	
Scarlet Wonder, large red	4.00	2.00	2.50
Schwaben, lemon yellow	3.00	1.50	2.00
Souvenir, D. yellow	2.00	.75	1.00
Stalwart, creamy yellow	ea. .25	dz.2.50	
Thistle, rosy red	3.00	1.50	2.00
Tobersun, yellow	ea. .75		
Virginia, bright scarlet	2.00	.75	1.00
Wilbrink, creamy pink	2.00	.75	1.00

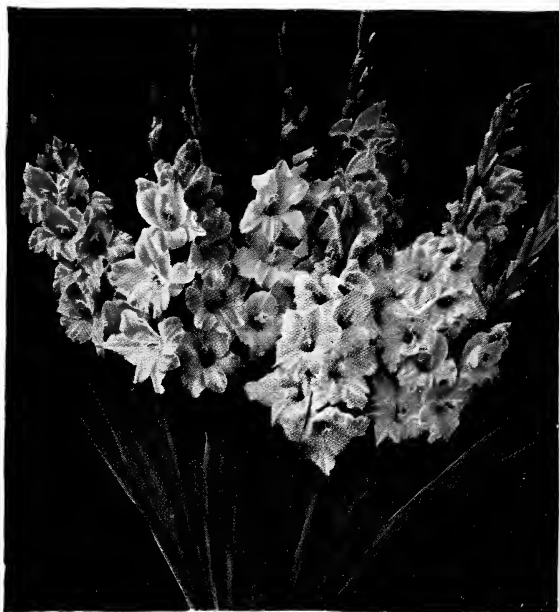

Special Gladiolus Collection

If you want to grow and enjoy some very beautiful flowers try any one of the following collections. They are made up of many long tested and tried cut flower varieties that thousands of florists are using every year to supply their trade. Our whole ambition is to grow and test the ones that are among the better cut flower varieties, and force well in the greenhouse as well as for out door purposes. The following bulbs are all pre-paid.

Collection No. 1—300 $\frac{3}{4}$ in. and up in 25 different colors for \$2.95.

Collection No. 2—125 small blooming size of many colors for \$1.00.

Collection No. 3—500 bulblets in many assorted colors, and three medium blooming size bulbs, for 25c.

DIRECTIONS FOR PLANTING

Plant in any rich, well drained soil. For bulblets make trench 3 to 4 inches deep, sow about 50 to the foot in narrow trench; in trench 5 to 6 inches wide sow 200 to the foot. For large flowers set larger bulbs 4 to 6 inches apart in single row 4 to 6 inches deep. Use no manure unless well rotted, or dried and pulverized. This can be used as a top dressing at planting and when flower spikes appear. A light application of Vigoro with the manure well worked into the soil will give excellent results. A good soaking with water after each application of fertilizer is very beneficial. Stir your soil after each watering when dry enough to work readily. Work soil deep at first and shallow when flower spikes appear.

RHUBARB

Giant Victoria, one of the best cooking and market varieties, strong, 2 year old roots, field grown. \$3.00 per 100; \$20.00 per 1000. F. O. B.

Special—50 roots for \$2.00, prepaid.

ONION SETS

Yellow Ebenezer, 1 lb.—32c; 5 lb.—\$1.20; 10 lb.—\$2.20, postpaid. By express collect 15 lbs. or over, 15c per lb. Large sets, 20 lbs. and over, 10c per lb.

Southport Globe, red, 1 lb.,—30c; 5 lbs.—\$1.10; 10 lbs.—\$2.10, prepaid. By express collect, 15 lbs. and over, 13c per lb. Large sets, 20 lbs. and over, 8c per lb.

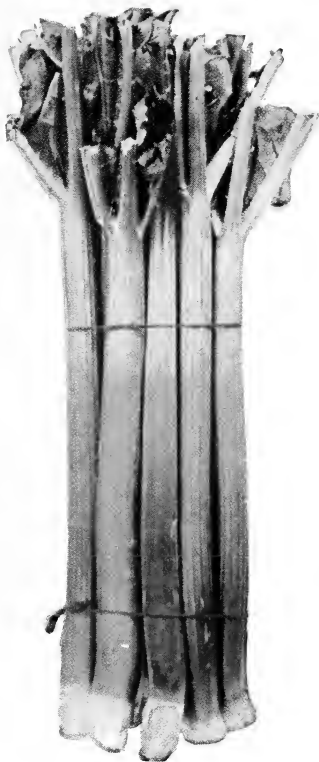

FIELD BEAN SEED

White Navy, 1 lb.—25c; 5 lbs.—\$1.15; 10 lbs.—\$2.25 postpaid. 10 lbs. or more, 12c per lb. F. O. B.



ASPARAGUS

Martha Washington, 2 year old roots, strong field grown stock. \$1.00 per 100; \$8.00 per 1000. F. O. B.

Special—50 roots for \$1.00, prepaid.

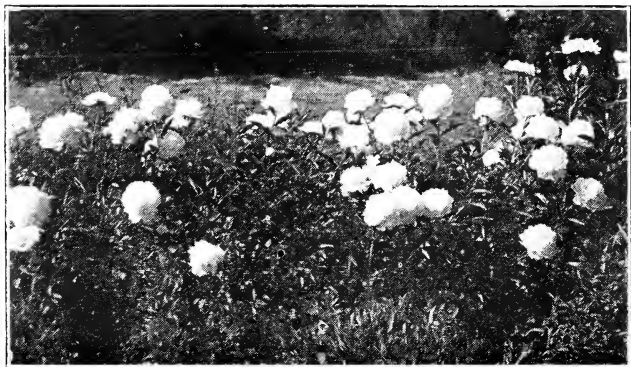

Variety Festiva Maxima

PEONIES

By all means plant a few peonies. They are one of the hardiest and finest flowers grown. By planting the early, mid-season and late varieties you may have blooms for a month. Each and dozen lots prepaid. 100 lots F. O. B. 25 lots sold at 100 rate.

PLANTING

Plant in any good soil that is well drained; fertilize the same as for Iris. In setting the plants have the eyes or buds come about level with the ground, as deep planting does not produce many blooms. September until the ground freezes is the best time to plant.

RATING

The figures before the names give the rating, 10 being perfect.

- 8.5—**Adolphe Rousseau.** (Dessert, 1890) Early purple garnet, semi-double, plant is tall, strong and healthy, free bloomer. Each \$1.50.
- 8.4—**Albaflora.** (The Bride) (Dessert, 1902) Early crown type, the finest single white. Each \$1.25.
- 8.7—**Avalanche.** (Crousse 1886) Late white flecked carmine with creamy center, medium strong grower and grand flower. Each 50c; doz. \$5.00.
- 9.0—**Baroness Schroeder.** (Kelway, 1889) Mid-season rose type, flesh white fading to milk white, tall and compact. Each 50c; doz. \$5.00.
- 6.9—**Canari.** (Guerin, 1861) Mid-season, blush guards with yellow center, primrose color, profuse bloomer. Each 50c; doz \$5.00.
- 8.1—**Couronna De Orr.** (Calot, 1872) Late, semi rose, white with crimson, free bloomer and strong grower. Each \$1.00; doz. \$10.00.
- 8.1—**Duchess De Nemourse.** (Calot, 1856) Early crown type, pure white, good grower, free bloomer in clusters. Each 60c; doz. \$6.00.

- 7.6—**Edulis Superba.** (Lemoine, 1824) Early crown type, dark pink, free bloomer, strong grower. Each 50c; 3 for \$1.25; doz. \$4.50.
- 8.6—**Eugenie Verdier.** (Calot, 1864) Mid-season, semi rose, hydrangia pink, strong grower and free bloomer. Each 75c; 3 for \$2.00.
- 8.4—**Felix Crousse.** (Crousse, 1881) Mid-season, bomb type, bright red, good grower and free bloomer. Each 75c; 3 for \$2.00; doz. \$7.50.
- 9.3—**Festiva Maxima.** (Mieliez, 1851) Very early, rose type, white flecked with carmine, strong grower and good bloomer. Each 40c; 3 for \$1.00; doz, \$3.50; 100 \$25.00.
- 8.8—**Grandiflora.** (Richardson, 1883) Very late, rose type, rose white, a late light pink. Each \$1.50; 3 for \$4.50.
- 8.2—**Grover Cleveland**—(Terry, 1904) Late rose type, dark crimson, good bloomer. Each \$1.00; 3 for \$2.50.
- 8.8—**Karl Rosenfield.** (Rosenfield, 1908) Mid-season, semi-rose, dark crimson, free bloomer, strong grower. Each 75c; 3 for \$2.00; doz. \$7.00.
- 9.1—**Lady Alexander Duff.** (Kelway, 1902) Early, light rose, shading lighter towards center, large fine flower. Each \$2.00; 3 for \$5.50.
- 8.3—**La Rosiere.** (Crousse, 1888) Mid-season, semi-double, white shading to light cream and light yellow center. Each 75c; 3 for \$2.00.
- 9.9—**Le Cygne.** (Lemoine, 1907) Mid-season, semi-rose type, free bloomer, the highest rated peony. Each \$8.00; 2 for \$15.00.
- 7.7—**Madam De Vatry.** (Gurrin, 1863) Mid-season, bomb type, large anemone collar, yellowish white center, splashed with crimson, free bloomer. Each 50c; per doz. \$4.00.
- 7.5—**Marechal Valliant.** (Calot, 1867) Late compact rose type, dark aniline red, strong grower, large flower, tall plant. Each 75c; 3 for \$2.00; doz. \$7.00.
- 8.5—**Mary Lemoine.** (Calot, 1869) Very late, rose type, milky white with cream center, blooms freely. Each 75c; 3 for \$2.00; doz. \$7.50.
- 9.1—**Martha Bullock.** (Brand, 1907) Mid-season, mammoth cup shaped blossom, deep rose pink, shading lighter, blooms freely, vigorous, nine inch blooms are possible. Each \$8.00; 2 for \$15.00.
- 8.3—**Mary Jacquin.** (Verdier) Semi-double, rose white tinged lilac, vigorous bloomer, water lily effect. Each 75c; 3 for \$2.00; doz. \$7.50.
- 8.6—**Mickado.** (Barr, 1893) Early semi-double, guards velvety crimson. A well developed cup, pedloids tipped to gold, as wonderful a flower as you ever beheld. Each \$1.50.
- 8.1—**MME. Calot.** (Mieliez, 1856) Early, rose type, hydrangia pink, good bloomer, strong grower, one of the good ones. Each 75c; 3 for \$2.00; doz. \$7.50.
- 7.9—**MME. Ducil.** (Mechin, 1880) Early, bomb type, light mauve rose, free bloomer, strong grower, not good in the South. Each 75c; 3 for \$2.00.
- 7.9—**MME. De Vernville.** (Crousse, 1885) Early, bomb type, pure white, free bloomer, vigorous grower. Each 75c; 3 for \$2.00; doz. \$7.50.
- Special—For border and mass planting, not labeled, mixed light pink and white, per 100—\$15.00.



HARDY LILIES

The Regal Lily, the most outstanding, practical bulbous plant given to our gardens during the century. Will grow in any well-drained soil anywhere in the United States. Plant either late fall or early spring, 5 to 6 inches deep. Mulch for winter with either leaves or straw. The above picture is an exact reproduction of the mature plant. Flowers immaculate white with outer surface stain of coral pink, throat heavily gilded and perfume is exquisite. Order must be in by April 15th. First size, (flowering)—30c each; per doz. \$3.00. Extra Large, 50c each; per doz. \$5.00.

Madonna or Sacred Lily, white, sweetly perfumed, flowers in June.

Large Flowering size, 35c; \$3.50 per doz.

Mother bulbs, 50c each; \$5.50 per doz.

Tiger Lilies

Tigrinum Splendens, single flowers of orange, spotted black. The highly prized so well-known "tiger lily". Each 30c; \$3.00 per doz.

Tigrinum fl. pl. double flower. Each 30c; \$3.00 per doz.

Lily of the Valley, to be planted in north or east, shady side of building. Domestic clumps, just right for quick rock-garden effect with 4 to 6 pips and heavy root system. Nursery grown from German stock. 3 for \$1.60; \$6.00 per doz.; single roots with strong eyes, \$4.00 per 100; \$35.00 per 1000.

HARDY PLANTS

STRONG FIELD GROWN PLANTS—2 Years Old

	Each	Doz.	100
Achellia, (The Pearl), white flower	\$.20	\$1.50	\$3.00
Achellia, (Multiflorum) hybrid20	1.50	3.00
Barberry, (Japanese) 8 to 12 in. high, bushy plants, very hardy trans- planted stock20	1.75	12.00
Bleeding Heart, strong clumps75	7.00	35.00
Daisy Alaska20	1.75	7.00
Daisy Alaska, large white flower, 2 yr.	.20	1.75	7.00
Delphinium, Burbanks hybrids25	2.00	8.00
Delphinium, Imp. Belladonna20	1.75	7.00
Digitalis, Fox Glove, Giant Shirley20	1.75	7.00
Gallardia, Compacto15	1.50	5.00
Gallardia, Portola20	1.75	7.00
Gypsophila, Fl. Pl. or Baby Breath15	1.50	5.00
Hollyhock, double mixed20	1.75	6.00
Hollyhock, double new port pink25	2.00	8.00
Pyrethrum, colored daisies20	1.75	7.00
Pyrethrum, Hybd, painted daisies, 2 yr.	.20	1.75	7.00
Pansy Plant, replanted stock10	1.00	2.00
Each and dozen lots prepaid, 100 lots F. O. B.			
25 lots at 100 rate.			

DAHLIAS

PLANTING INSTRUCTIONS

Plant bulbs in rich sandy soil, 4 to 6 inches deep about 2 to 3 feet apart. When about 8 inches high pinch out the terminal buds, leaving 4 to 6 pair of leaves on stalk. These will throw out side shoots. When flowering buds begin to appear pinch off all but the largest bud on each shoot. Work in about a foot from the stalk a handful of commercial fertilizer rich in potash and phosphates. In dry weather water frequently. All tall plants should be tied and staked. Work deep until the plant is about a foot high. Later cultivate shallow. Spray with "Black Leaf Forty" and "Bordeaux". If using dust of same ingredients apply while dew is on the plant. Both should be applied on under side of the leaf. Do not spray during heat of day nor use cold water.

Prices listed are prepaid. All listed at 100 rate may be purchased in lots of 25 at 100 rate.

	Each	100
A. D. Livona, (show) bright pink	\$.15	\$ 8.00
Dr. Tevis, (dec.) rose and bronze50	
George W. Gero, (show) clear rich pink50	
I. De Van Warner (dec.) mauve pink25	10.00
Jane Cowl, (H. D.) orange and gold	2.00	
Jean Chazot, (H. C.) bronze	1.00	
Jersey Beauty, (dec.) pink25	10.00
Maude Adams, (show) white, tinted pink15	8.00
Mina Burgle, (dec.) deep crimson15	8.00
Nat. Slocombe, (dec.) deep yellow25	
Paul Banyon, (H. C.) bronze and copper25	
Pride of California, (dec.) vivid red15	8.00
Red Wing, (dec.) bright red25	10.00
Salbach's White, (dec.) pure white50	
Sagamore, (dec.) golden buff50	
Springfield, (cac.) amaranthine red15	
Storm King, (show) white15	7.00
Yellow Duke, (show) golden yellow15	10.00

Germaco Hotkaps

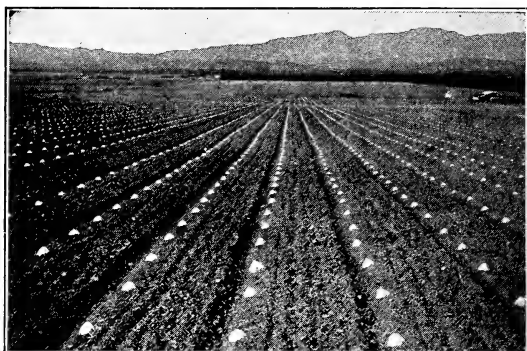

Earlier, More Profitable Crops

Germaco HOTKAPS can make many extra dollars for you this season. They are patented wax paper cones—"individual hothouses for each plant"—that completely cover them, and fully protect them from frost, wind, rain, ground-crusting, and insects. This is your assurance of earlier, bigger crops, and higher early-to-market prices. HOTKAPS are inexpensive and easy to use. One man "sets" over 2500 per day.

Write us about HOTKAPS, or order your season's supply now.

Prices: 1,000 lots, \$11.50; 5,000 lots, \$11.00 per M; 10,000 lots, \$10.75 per M; 250 Trial Package, including Garden Setter with Tamper, \$4.00; 100 Home Package, including Garden Setter with Tamper, \$2.50; Germaco Hotkap Steel Setter with Tamper, \$2.50; postage extra.

Weights: 1,000 package HOTKAPS, 28 lbs.; 250 package, 9 lbs; 100 package, 5 lbs.; Steel Hotkap Setter, 3 lbs.

PARCEL POST RATES

Zones	1	2	3	4	5
Five pounds	11c	11c	16 1-3c	25c	34c
Nine pounds	15c	15c	24c	41c	58c
Twenty-eight lbs.	34c	34c	62c	\$1.17	\$1.72

When ordering HOTKAPS add postage to remittance or they will be sent postage collect. Send all orders to—

L. L. MILARCH, Copemish, Michigan



The above cut is of our youngest son Jack at the age of three years and one of our promising seedlings grown in 1928. Several applications of Vigoro account for the seedling's wonderful growth.

VIGORO

For Lawns, Gardens, Shrubs and Trees

Vigoro is more than a fertilizer. It is a specially prepared plant food for lawns, gardens, flowers, shrubbery and trees. Vigoro contains all the necessary elements to produce the desired results when applied to your lawn, garden or shrubs. It is odorless, easy to apply, using two pounds per 100 square feet. I have tried out Vigoro before listing it, the same as I do with all other articles listed, and find it to be one of the best plant and lawn foods on the market. A small folder on lawns and gardens will be sent free upon request. Price—25 lbs., \$1.75; 50 lbs. \$3.00; 100 lbs. \$5.00, not prepaid. Kindly write for prices on larger amounts.

Address all inquiries and orders to
L. L. MILARCH, Copemish, Michigan



DAHLIAS

Special Collection

20 Dahlia Tubers, assorted colors, prepaid, for\$1.25
Same collection by the 100, F. O. B.\$3.00

Terms of Business

First—Cash must accompany order, unless satisfactory rating has been established. No orders filled for less than \$1.00.

Second—Remittance may be sent in any manner most convenient to the purchaser. Amounts up to \$1.00—2c stamps accepted. Amounts of \$1.00 or over, cash, money order or certified check.